

DO'S & DON'TS OF THE NEW DRESS CODE!

These are simply some examples to help guide clothing decisions:)

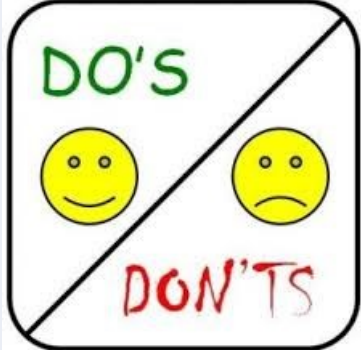

You should always ask an adult first if you are unsure before wearing something to school...or bring a change of clothes.

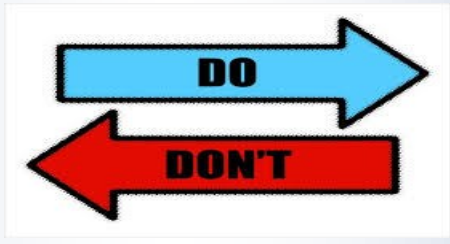
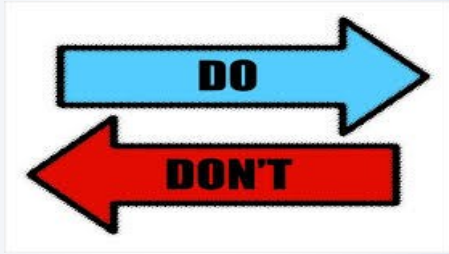
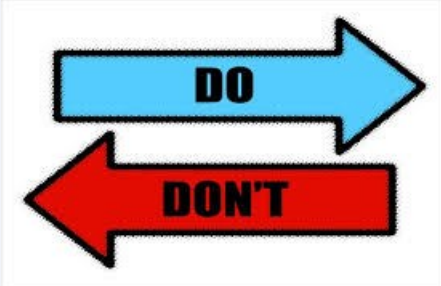

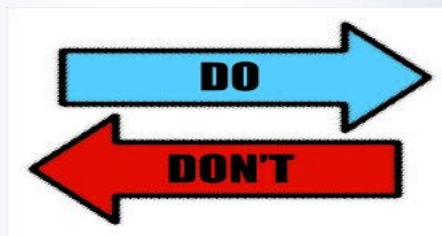
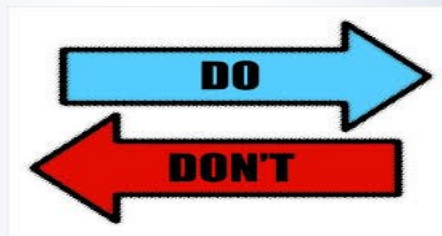
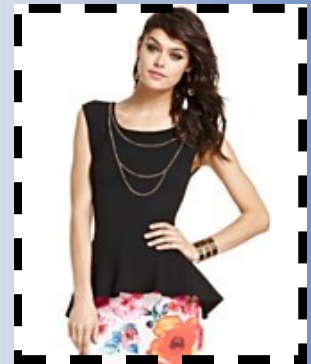
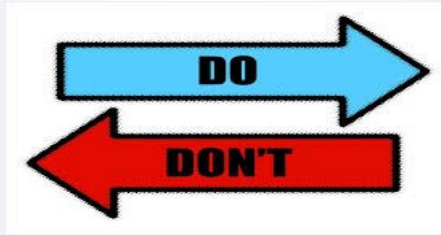

STUDENTS SHALL NOT WEAR ANY CLOTHING THAT SHOWS ANY OF THE FOLLOWING:

Boxers/Briefs/Underwear

Bras

Bare/Nearly Bare Shoulders

Belly/Stomach/Midriff

Backside/Butt/Bottom

Back

If, in the opinion of the administrators, any clothing or accessories are worn by students in violation of this policy, the students will be required to change or cover said clothing, or remove said accessories, or will be sent home to do so. Refusal to change or cover said clothing or accessories will result in the students not being allowed to attend class until they have complied with this policy.